

# Engage and strengthen families across episodes of care

A transformational child welfare solution that supports more effective and efficient engagements with families, children and community services.

## Family view

Centralized family dynamics and case information

- **SEE** the big picture of family progression over time across interactions
- **IDENTIFY** which interventions have been successful and improved outcomes
- **REDUCE** risk of retraumatizing family and children by capturing data once, then surfacing summary and detailed data clearly
- **CONFIGURE** quickly, enabling your team to adapt as regulations and policies change

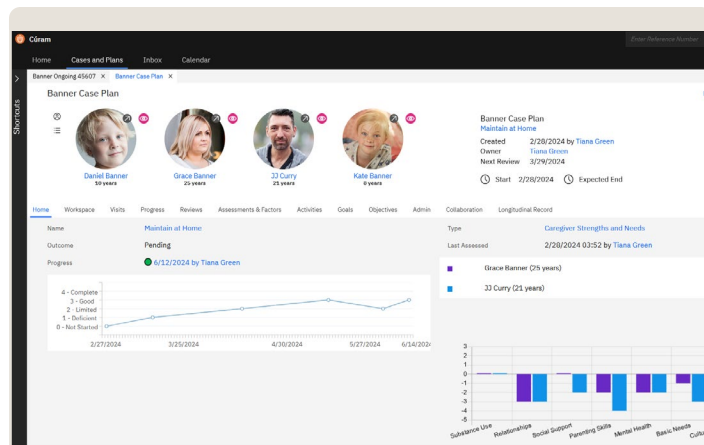

## Episodic view

Graphical timeline, displaying family involvement with the agency

- **SEE** A family's timeline from intake through permanency
- **SUMMARIZE** key events such as intake, investigations, and ongoing cases
- **UNDERSTAND** the context of family's, involvement history and actions taken by the agency
- **FILTER** by events and participants to pinpoint and identify certain metrics

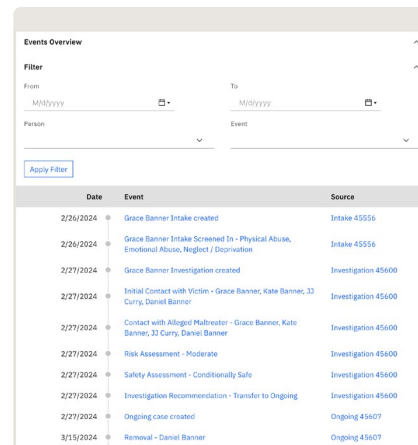

Date	Event	Source
2/26/2024	Grace Banner Intake created	Intake 45556
2/26/2024	Grace Banner Intake Screened In - Physical Abuse, Emotional Abuse, Neglect / Deprivation	Intake 45556
2/27/2024	Grace Banner Investigation created	Investigation 45600
2/27/2024	Initial Contact with Victim - Grace Banner, Kate Banner, JJ Curry, Daniel Banner	Investigation 45600
2/27/2024	Contact with Alleged Maltreater - Grace Banner, Kate Banner, JJ Curry, Daniel Banner	Investigation 45600
2/27/2024	Risk Assessment - Moderate	Investigation 45600
2/27/2024	Safety Assessment - Conditionally Safe	Investigation 45600
2/27/2024	Investigation Recommendation - Transfer to Ongoing	Investigation 45600
2/27/2024	Ongoing case created	Ongoing 45607
3/15/2024	Removal - Daniel Banner	Ongoing 45607

Our mission is to make a difference for children and families.

Cúram's™ child welfare solution is available as an end-to-end solution or by module to quickly address changing needs.

- Child welfare-specific, modular social program solution and data model that supports CCWIS reporting
- **Family view** supports caseworker interactions with children in collaboration with families
- Assessments and outcome management tools, support plans for **transitional age youth** and aligned with **Family First** initiatives
- **Embedded** child welfare expertise

# Supporting effective and efficient engagements with families, children, and community services

## A modular approach to child welfare

Cúram's modular capabilities support your agency in delivering child welfare services across any and all parts of the child welfare lifecycle.

Our solution has been proven to help child welfare caseworkers to achieve the goals of their difficult and critical jobs.

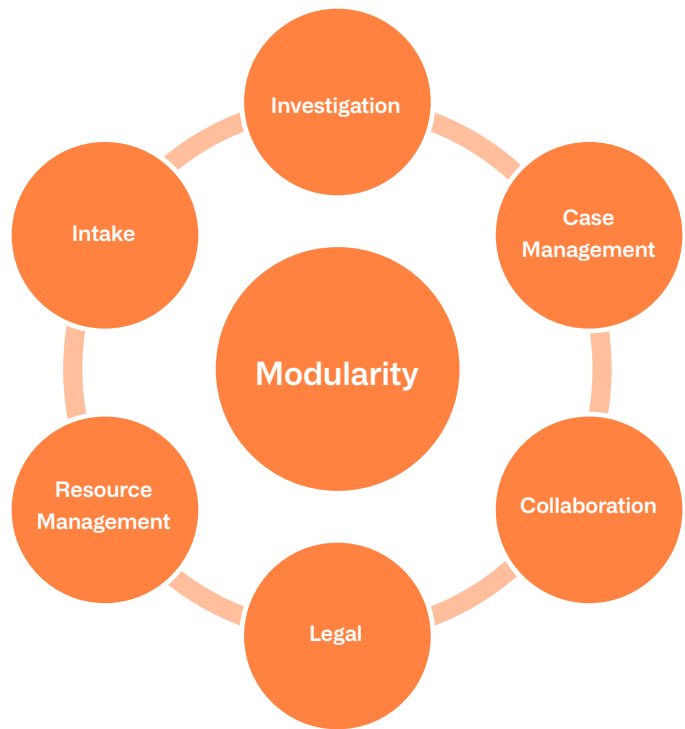

### How Cúram Supports CCWIS Compliance

Many state agencies are currently working towards Comprehensive Child Welfare Information System (CCWIS) compliance. Cúram's child welfare solution supports these efforts by meeting all of the functional requirements described in the CCWIS final rule and technical bulletin.

Learn more about how Cúram supports child welfare:

<https://www.merative.com/curam/child-welfare>